

Bubbenhall Newsletter

March 2013

Gateway update

Since the WDC Planning Committee meeting on the 19th December the campaign group and supporting allies have been continuing with a strong and robust strategy to maintain pressure, inform the councillors and expose the Gateway falsehoods put forward by the developer.

Action has been taken to establish why Toll Bar Island improvements have not yet started and also when they are likely. A cynical person might think this is being delayed to co-ordinate with Gateway!

Your campaign team has spent many many hours combing through DVD transcripts of the "marathon" December Planning Committee meeting, identifying inaccuracies in advice given by Council Officers to questions asked by Planning Committee members. Individual letters have been sent to those councillors, pointing out the incorrect advice they were given on the night.

As an example, Councillor Rhead asked if financial viability was a material concern? The reply offered by the Council's Legal officer was that profitability was not a concern, it was not the Council's concern how

much profit the developer may or may not make!

It is evident that if you were highly cynical you might think this a deliberate false and misleading reply or should you be of a more

generous nature the response a serious mistake. In fact, financial viability to the delivery of a scheme is a very crucial factor and one that the Council have not sought any advice on.

Another claim by the developers - Roxhill, was the number of Jobs created at several of the

Newsletter Committee

Welcome to the March issue!

Thank you all for the donations we received for the Secret Santa stall we ran at the Christmas Fayre. Once again it was a great success and it is only through fundraising and donations that we are able to produce this newsletter. Thank you also to everyone who supported the turkey raffle. The lucky winners Tim and Lesley Goodhead. The prize as always was kindly donated by Heart of England Farms.

Sadly, we report the death on the 2nd February of Bob Beale, a long-time and very well respected resident of this Village. He had lived in Bubbenhall since 1972 and during his life here he served on several committees, indeed it was Bob who along with his wife Rene who first produced our Village newsletter. He also helped with the restoration of the Church bells and also with the furnishing of the newly-built Village Hall. He enjoyed being part of the mowing gang who cut the grass weekly in the Churchyard.

A very friendly and sociable fellow, he will be much missed by family, neighbours and friends.

Rest in peace Bob.

Newsletter Committee

Newsletter Committee

Caroline Coles.....7630 5287
Gill Prudhoe.....7630 7747
Rose Woodforth.....7630 2053

Email: newsletter@bubbenhall.info

Next issue out July 2013

Please note all content is included at the discretion of the committee and articles may be edited before publication.

developments they have built. They went so far as to claim Tesco at Dirft and Amazon at Swansea were their developments. We have corrected this blatant untruth! None of the quoted developments were Roxhills'. There are many more examples we have acted on them all.

The Independent report is being put together by GL Hearn and we have succeeded in getting many of our points included in the terms of reference.

Some of the Campaign Group leaders (myself, Alan Roe, David Ellwood and David Wintle) along with Alan Yates of CPRE met with Nick Ireland (who leads the report for GL Hearn) on Monday 25th February. Nick explained how GL Hearn understood the brief and how and where they were obtaining information that will form the report's conclusions.

There were some very important points discussed, the main one being that GL Hearn clearly agreed that the search area for alternative sites is far broader than the conclusions formed by Savills on behalf of the developer and this would be material in establishing need.

He went as far as to say the entire "Golden Triangle" (A line drawn from Peterborough to Nottingham to Milton Keynes and back to Peterborough) was in fact a consideration. Nick stated that it was obvious that Blythe Park in Solihull was a serious alternative, as was Rugby Gateway, Mira and Birch Coppice among many others, all of these sites were conveniently excluded by Savills in their report. A great deal of time was spent discussing job numbers.

Regrettably, the Planning Committee did not include financial viability in the terms of reference and it is our contention that without this you

cannot possibly judge if job creation is likely through the attraction of business as we have no way of knowing what rents could be charged.

GL Hearn agreed that without the financial study all they can do is repeat the Lego Shed calculation of so many jobs per sq ft. However there was agreement that this was flawed.

Nick Ireland was somewhat surprised to be informed that Roxhill Developments have no track record in delivering a single development that has resulted in job creation.

The Gateway application was planned to come back before the Committee in March. This has now been postponed, and is likely to come back before the Committee in April. This allows time for all concerned to digest the report from GL Hearn, due the first week of March and make comments.

I and the other Campaign members at the meeting do have faith that GL Hearn will deliver an honest and truthful report. They are a professional organisation that will not allow their reputation to be used for any cover up or advantage to a dubious developer.

Our team plans to meet at the end of March to share our own findings after the reports publishing, from



which we will if required write to the committee with any points that need clarification or greater emphasis.

Our Local MPs have been kept informed and meetings held with Jeremy Wright MP. There is a meeting scheduled with Jeremy Wright for the end of March by Bubbenhall Parish Council.

We do have a few more major blows to land before the next Planning Committee meeting and will make full use in an appropriate manner closer to the time! Stay tuned and thank you for your continued support.

Mark Symes (28th February 2013).
"Against the Gateway" Campaign Team

Keep up to date with what's going on see:

www.againstthegateway.org

Parish Council



Vacancy on the Parish Council

The Parish Council currently has a vacancy after Cllr Richard Morrison resigned in December. It is hoped that a new Councillor will be co-opted at the meeting in April.

Housing

Stephen Hay, Senior Planner for WDC Policy, Projects &

Conservation presented to the Council his profiling work on villages, looking into the evidence behind categorising and creating village profiles. Currently WDC need to create 12,000 new homes by 2026, of these, 830 units have been allocated for 25 villages.

The Council was shown a map of

the village with four suggested areas for development (i.e. fields landowners are willing to sell). All the areas shown were green field sites with one located in the conservation area.

The Council was asked whether they would support more housing in Bubbenhall. The Chair noted there was a national housing shortage, however the recent Affordable Housing exercise proved residents were not supportive of dwellings they believe not suitable for the village. Also the lack of suitable location due to existing infrastructure problems, such as drainage was a concern. The PC agreed to look at Stephen Hay's further research when complete.

Gateway Zone

The PC wrote to Cllr Illingworth, chairman of the Planning Committee after representatives of the PCs of Bubbenhall and Stoneleigh had a meeting with GL Hearn, regarding concerns over the terms of reference of the new report. The consultants have been asked to respond to the question 'How many jobs are likely to be created by the Gateway development?' In the earlier Savill's report this question was answered merely by reference to the size of the units to be built and their potential job capacities. The PC noted there was a big difference between *likely* and *potential*.

The Gateway application will go to Planning Committee again on 9th or 10th April. The Chair, Cllr Symes and Alan Roe will attend a meeting with Jeremy Wright MP at the end of March.

Precept

The Parish Council agreed the precept for 2013-14 should be £11,000. The Council noted the 9% increase in the band D charge

however given the Gateway crisis, felt that residents will understand.

Planning

Recent applications include:

- Leeming House, 2 Waverley Edge, Leamington Road: Ground floor single storey extension
- Fir Cottage, Weston Lane: Variation of condition No.2 imposed on planning permission W/12/0956 granted on 27th September 2012 for the erection of a two storey side extension and single storey rear extension
- York Barn, Pagets Lane: Use of residential accommodation at The Cart Barn as a separate dwelling independent of York Barn.

Neighbourhood Watch

PCSO Ed King attended the meeting on 5th March to give advice to the Neighbourhood Watch Committee and Parish Council regarding recent increase in incidents in the Village. PCSO King stated that there have been 8 incidents of theft in Bubbenhall over the last year; however the last 4 were in February alone! Foot patrols have been increased from one a week to three and the mobile police station will be at the Village Hall on 7th April 1-1.30pm. PCSO King also mentioned the non-emergency telephone number 101 to use. The Chair thanked Ed for attending the meeting and mentioned how important the Safer Neighbourhood Team email newsletter was for disseminating information and also our own village mailing list, Ed also stated that the SNT is now on Twitter as well!

Village Website

The Parish Council's website was first set up in 2001 designed by the then Clerk Mick Jeffs, who still updates the site despite not living in the village. In January the Parish Council and Village Hall Committee agreed to combine the PC website

and Village Hall website into one website for the village. Jan Lucas has worked on the new site, which is now live (www.bubbenhall.info). The Parish Council thanked Jan and Mick for all their hard work.

Liaison Committee

The Wolston Fields application which includes the importation of 900,000 tonnes of sand and gravel to Bubbenhall quarry is due to go to WCC Regulatory Committee on 4th June 2013.

Smiths have confirmed that the Highways Agency do not want any further traffic using the Toll Bar roundabout and so lorries travelling from Wolston will avoid it. Smiths have stated that lorries will not go through Ryton when travelling from Wolston to Bubbenhall (i.e. fully loaded) however they will on the return journey (when empty). The Parish Council still objects most strongly to this application.

Recreation Ground/ Youth Space Project

Play park will be ordered before the Easter holidays to top up the play areas.

The application for a grant of £14,200 for the Youth Space Project from WDC has been approved. A copy of the notification letter has also been forwarded to WREN and this now completes the application to them for a grant. The WREN awarding body will meet in February to consider the application. Once the WREN grant has been determined it is proposed to facilitate a meeting between the chosen contractors and young people from the village as a step to drawing up the final specification for the new play area.

Rose Woodforth - Parish Clerk
bubbenhallpclerk@gmail.com

St Giles' Church

Rector: The Reverend David
Wintle 7630 1283
Reader: Rosemary King
01788 573067
Church Warden: Jackie Lloyd
7630 2836

On 21st December, the Mummers, led by our Rector, performed the Ryton Mummers' Play at all the pubs and clubs in our three villages. They thank supporters for donations totalling £154.02, to be divided between our three Churches.

Many thanks to those who gave their time to arrange flowers, for donations and flowers given for Christmas. The Church looked lovely. May I add sincere thanks to Jackie and all those members of the St Giles' community who create beautiful arrangements in Church all the year round.

Christmas Fair

The Church stall at the Christmas Fair raised a total of £150 for Church funds. Very many thanks to those who provided produce to sell, those who manned the stall, and those who came to buy.

Christmas services in Church

It was lovely to see so many children and families at the Christingle and the Christmas Eve Crib Service. Many thanks to the children who read lessons and prayers, and to Jade, Grace, Leo and Amelia who played the main parts at our Christmas Eve Crib Service. At the Christingle Service, £71, of which £50 was Gift Aided, was donated for the Children's Society. Thank you very much.

Children in Church

As mentioned it was lovely to have the presence and participation of so many children and their families at Christmas.

Easter fun at the Malt

Easter Sunday begins with Tweety Pie and Roger Rabbit, walking from the Malt Shovel starting at 9.30am to Stoneleigh Club and crawling back (again), we know this may be a bit energetic for some on an Easter Sunday morning, so why don't you sponsor Tweety Pie and Roger Rabbit in this mammoth expedition and enjoy a lie in while thinking of them hopping along the road to Stoneleigh. All funds raised will be put towards purchasing defibrillators for the Bubbenhall Community First Responders.



In the afternoon, starting at 3.15pm there will be an egg rolling competition on 'Tanners Hill' behind the Church. Everyone to meet Tweety Pie and Roger Rabbit at the Malt Shovel no later than 3pm to walk to the egg rolling competition course. Please bring your own hard boiled decorated eggs.

Tweety Pie and Roger Rabbit will then bring the children and 'big children' back to the Malt, where there will be an egg hunt in the Malt Shovel garden.



Tweety Pie and Roger Rabbit do not want the 'big children' to be left out so there will be a children and adults egg and spoon race around the bowling green. Followed by an Easter bonnet parade for all ages, so come on let's see what hat skills you have.

Hot dogs will be served by the Bubbenhall Master Chef Mark, again all proceeds to the Bubbenhall Community First Responders.

Lots of prizes to be won, come along for a fun afternoon.

Sponsorship forms available from Clive Salt or the Malt Shovel.

Unfortunately, we don't at present have the resources - human and otherwise - to run regular children's worship at St Giles, (though the Rector and Rosemary would be delighted to hear from anyone who would like to form part of a team to help start up and run such services). However, there is always provision for children at St Leonard's Church, Ryton 9.30am service, and Bubbenhall families with babies.

Lent Jars in aid of Helen and Douglas House Children's Hospice

Please take a jar, collecting box or Gift-Aid envelope from church (or use a jam jar from home) and put in it the money you save by not buying the things (chocolate, gin?) you have given up for Lent. Bring your jar/box/envelope to Church at or after Easter. Thank you.

Annual Parish Meeting/Annual Parochial Church Meeting

These two meetings - which are so close together that they feel like one meeting - will take place this year after Parish Communion on 14th April at 5.30pm in Church. Both meetings are open to anyone who wishes to attend, though there are restrictions on who may vote. The Annual Parish Meeting is for the election of Churchwardens, and anyone on the civil electoral roll

who lives in the parish of Bubbenhall may vote. The Annual Parochial Church meeting receives reports on the life of the Church and hears any questions which you may have about St Giles' Church. It also elects members to the PCC (Parochial Church Council), and anyone who is on the Church electoral roll may vote.

Please consider carefully if you are able to offer to serve on the PCC. New ideas, new enthusiasm and new energy are always needed to ensure the vitality of your Parish Church into the future. Please have a word with the Churchwardens or Rector if you would like to serve your Parish Church in this way.

Rosemary King

Bubbenhall 100 Club

Bubbenhall 100 Club was formed over 20 years ago, to help financially support the Village Hall and it has been hugely successful in raising funds to improve facilities and maintain the fabric of the building.

You now have the opportunity to get involved in this most worthwhile scheme by buying one of the 12 available numbers: 65, 67, 79, 85, 104, 107, 127, 129, 171, 182, 185 & 197.

Each of these may be purchased for £10 (£1 per month for the rest of the year) and all numbers go into the draw for the next ten months

giving you the chance to win up to £330!

Every month there are four prizes. 1st prize = £30, 2nd = £20, 3rd = £15 & 4th = £10. In December and January we double the prize money.

About half the membership fee is distributed as prize money in the monthly draw and half goes towards the maintenance and improvement of the Village Hall. Please help us to fulfil this year's Village Hall improvement plans.

These include: Complete refurbishment of the disabled toilet

St Giles' Bellringers

Bubbenhall ringers are affiliated to the Coventry Diocesan Guild. Our practice night is Wednesday and we ring from 7.30-9pm. New ringers/visitors always welcome. Sunday Service ringing takes place on first and third Sunday of the month.

For further information on Guild and Rugby Deanery/Guild events, bells and/or learning to ring please contact me.

Susan Sheen – 7630 6339

Ryton Butchers
1a Bagshaw Close
Ryton on Dunsmore
CV8 3EX

An old style traditional family butcher plus hot and cold batch bar

No order too small, free delivery to Bubbenhall

For a friendly local service call John on:
☎ 024 7630 3614
M: 07951 924 937

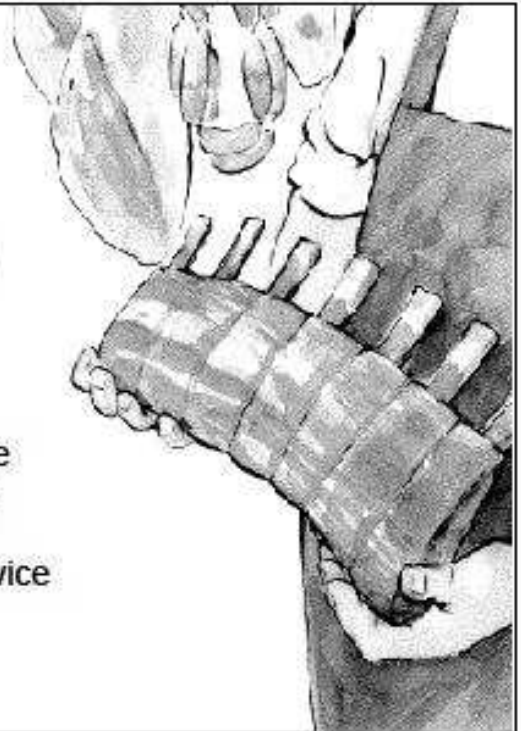

facility including new lighting and baby changing facilities. Entire overhaul of the small kitchen facility incorporating a new serving hatch, improved storage and modern sink and hob. Redecoration of the Doctor's surgery and entrance lobby along with the installation of state of the art flooring throughout.

If you already have a number we would love you to buy another and double your chance of winning!

The lucky winners so far this year:

January
1st no. 158.....Francis Roslin
2nd no. 59Gill Prudhoe
3rd no. 130Dorothy Sibley
4th no. 132Peter Bell

February
1st no. 96.....Maureen Aylwood
2nd no. 35Melvyn Lloyd
3rd no.162....Derek & Wendy Howes
4th no. 163Jackie Lloyd

As always many thanks for your support.

Mike Wareham - 7630 6894
mcwareham@gmail.com

Rheams (Plumbing and Heating) Limited

4 Manor Farm House, Lime Avenue, Lillington,
Leamington Spa, CV32 7DB

Tel: 01926 428752

*FAMILY RUN BUSINESS ESTABLISHED FOR OVER 40
YEARS*

- GAS SAFE REGISTERED ENGINEERS
- 24 HOUR CALL OUT SERVICE, 7 DAYS A WEEK
- FREE INFORMATIVE CONSULTATIONS
- LARGE/SMALL SCALE RENOVATIONS
- NEW BUILDS
- BOILER REPLACEMENTS/REPAIRS
- ANNUAL/LANDLORDS SAFETY CERTIFICATES

WHY SUFFER FROM ACHES AND PAINS?

DO YOU HAVE BACK, NECK OR HIP PAIN?

ACHING SHOULDERS?

TENNIS OR GOLFERS ELBOW?

Chiropractor Fiona Pattinson, located here in Bubbenhall, could help you. Call today and arrange a free spinal check and see how she can help you.

Call on: **02476 30 20 33**

Warwickshire Chiropractic Limited



The Garden Cottage, Longfield,
Spring Hill, Bubbenhall, CV8 3BD.

Carpet & Upholstery Cleaning

*Our thorough deep cleaning removes
health harmful mites, pollen, bacteria & fungi*

**3 Carpets cleaned
for £99 (no VAT)**

Call us FREE, for a free no obligation quote on;

Tel: **0800 028 0041**

Mob: **07977 631 734**

7 days a week, 9.00am till 10.30pm.

White Knight Cleaning

www.whiteknight-cleaning.co.uk



Fully trained and
Fully insured

Family run business
Room Sizes Apply



BAGINTON VILLAGE STORE & POST OFFICE

Gold Standard Food Hygiene Award

Your Local Convenience Store
NEWSPAPERS & MAGAZINES, DELIVERY
HOT / COLD FOOD & DRINK

Grocery Home Delivery Available

7 DAYS A WEEK

OFF LICENCE

LOTTERY, DRY CLEANING
PHOTO COPY/FAX SERVICE
Gas/Elec, Mobile Top up's
OPEN 05.30 to 18.30 WEEKDAYS
SAT 05.30 to 18.30, SUN 05.30 to 13.30

POST OFFICE

OPEN 09.00 to 17.30 WEEKDAYS
SATURDAY 09.00 to 12.30

OFFERING BUREAU de CHANGE,
PASSPORT CHECKING etc.

Contact no's: - Shop 024 76 304961, PO 024 76 303456
sales@baginton-store.co.uk

Sarah Cooke School of Dance

It was lovely to see all the children (Services) and Provost Williams again after the Christmas holidays. School PTA. Now it's all systems go as we are working on our dance show which Tickets cost £3, to buy please will be held this year in Leamington. contact me.

The Show will be held at North We have a few more places in the Leamington High School on Sunday Junior Disco class, Monday at 5pm 19th May. There are two for children in year 3 onwards, performances on the day at 3.30pm please contact me for more details. and 5.30pm.

The costumes are currently being made and the children are very excited to be dancing in a theatre. Thank you for your continued support.

Hopefully we will sell all our tickets as the money raised will be split between Myton Hospice (Rainbow Ripples Child Bereavement

Sarah x
7651 1387

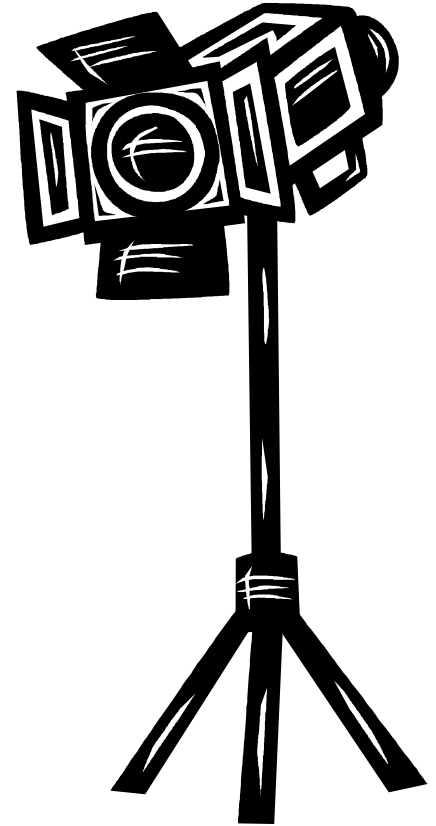

Henley College Coventry

Apprenticeships

Local Apprenticeship Jobs

Henley College Coventry has two local apprenticeships, for applicants aged 16-24.

Catering:
Hunningham

Business Administration:
Baginton

For details of how to apply, call 02476 626 306 or email your CV to:
mbastock@henley-cov.ac.uk



HENLEY
COLLEGE COVENTRY
Student First

B&4 TRANSPORT

Warwickshire

Health Transport Service

Friendly, Personal, Low Cost, Transport to and from medically related appointments

If You are:

- Over 65
- Live in the Warwick district
- Have difficulty in getting to and from medical appointments
- Able to walk unaided

HTS could help!

Using CRB checked Volunteer drivers we provide:

- Personal friendly service
- Low cost—Charges are 45p per mile to cover volunteers expenses
- Full end to end service (In most cases the driver will wait for the duration of the appointment)

To make a booking (Preferably 7 days' notice is required)

Please phone: 01789 472615

Lines are open Tuesday, Wednesday & Thursday
10.00am to 1.00am

RCC Registered Charity No. 1081017



Rix Petroleum Midlands

"Your Local, family owned Heating Oil supplier"

Website www.rix.co.uk
Call 01675 437557
Email midlands@rix.co.uk



LOCKE & ENGLAND
AUCTIONEERS & VALUERS Established 1834

Auction Every Thursday
Viewing every Wednesday 12noon - 7pm

If you are thinking of moving, downsizing or clearing a property or business. Call Annette Haile for a free no obligation collection quote on **01926 889 100** for valuations call or email valuers@leauction.co.uk



ENTRIES FOR OUR WEEKLY SALES CAN INCLUDE:

- Antique & Modern Furniture • Clocks
- Books • Ceramics & Glassware • Bicycles
- Pictures & Prints • Jewellery & Watches
- Garage Tools & Equipment • Collectables
- Household Electrical Items • Computers
- Building Reclaims • Office Equipment
- Retail Products • Garden Furniture & Effects
- Horticultural & Commercial Equipment • Vehicles

12 Guy Street, Leamington Spa, CV32 4RT
www.leauction.co.uk  

Delivery of local village Christmas cards

Thank you to everyone who took advantage of our service of delivering your Christmas cards locally around the village. We were certainly kept busy and we raised £70 towards the Village Hall.

Goodness knows how many miles we walked!

Thank you for your support.

Margaret and Gill

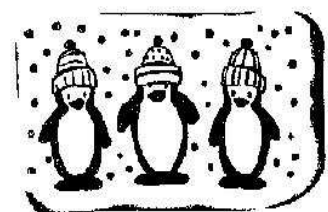

Bubbenhall Friendly Club

A warm welcome is extended to all those over 50 to join the monthly Friendly Club. We meet on a Monday once a month at the Village Hall, starting at 2pm until 4pm. The meeting only costs £3, including tea and biscuits. You will be made very welcome.

The Club celebrated its 13th Birthday in February when Bob Powell provided the members with a wonderful afternoon of Musical Entertainment.

On 11th March, we are being visited by Warwickshire and Northamptonshire Air Ambulance. This will, I am sure prove to be a most interesting and enlightening afternoon.

The Club's membership is not as good as we would like, so if you would like to come along, please

do. It really is a good afternoon with friends!

The committee have plans in place for a variety of entertaining guest speakers and at least one local trip in 2013. This is to Evesham Country Park and the town of Evesham, during the summer on 10th June.

It is with regret that I shall no longer be on the committee after Easter, I will however still be a member.

Lyn Johnson - 7654 0311

If you would like to talk to someone about the Club, please contact either:

Rene Beale

Beryl Locke

Margaret Colbert

7630 1727

7630 6246

01788 787961

Bubbenhall Community Keep Fit Club

Lose weight and get fit with the support of your new local village Keep Fit Club.

Each meeting includes a weigh-in (if you want it!), advice on diet and health plus a 45 minute aerobics and toning class suitable for all ages and fitness levels.

Wednesdays 9.45-11.15am at the Village Hall, £4 per class.

For further information contact Jan Stobart - 7630 3093



BUBBENHALL VILLAGE HALL
Lower End, Bubbenhall
Warwickshire,
CV8 3BW

This is a fabulous venue for your party, reception, dance, business meeting etc. Special rates for Village groups & residents.

- Capacity up to 100 persons
- Well equipped kitchen
- Large car park
- Disabled facilities
- Full central heating

For lots of detail and booking information please visit www.bubbenhall.net

or contact Beverley Goddard on
024 7630 2354



Community First Responders

Background

Community First Responder Scheme (CFR) is a national initiative and forms an integrated part of the ambulance service.

Bubbenhall CFR's works under the West Midlands Ambulance Service (WMAS) First Responder Scheme. There are currently around 1,500 Community First Responders working across the West Midlands region who are supported by a WMAS CFR Co-ordinator for Coventry & Warwickshire.

CFRs operate to a strict deployment protocol and operating procedures set by WMAS NHS Trust, CFRs are called out by WMAS to life-threatening, emergency, medical calls within their locality providing vital 'first-person-on-scene' assistance to people who are ill or injured prior to the arrival of the ambulance crew.

What are we trying to do?

We are building a team of Community First Responders who live in Bubbenhall and the surrounding area. We will work in partnership with WMAS which provides the ambulance service in a large portion of the Midlands including Warwickshire. Our volunteers will be trained by WMAS to National Ambulance Standards, (IHCD First Person on Scene) to deal with medical emergencies that are deemed immediately life threatening.

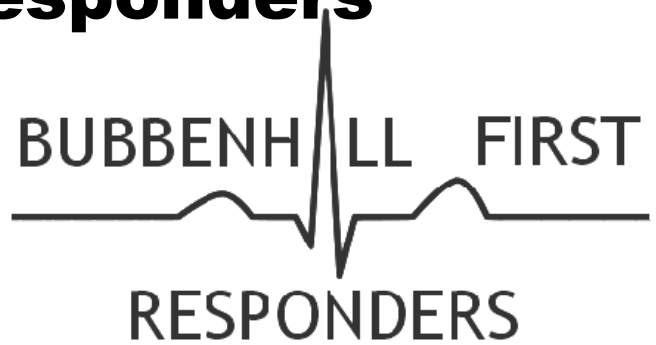

We currently have two volunteers who have completed their theory and practical exams and another two volunteers who will start training in March 2013. This training includes how to use an Automated Defibrillator, a machine that can deliver a potentially lifesaving shock to a patient in cardiac arrest. The training also covers the use of oxygen/airway therapy and basic life support skills. After successful completion of training, volunteers are required to complete two 'ride along' sessions with qualified paramedics before being allowed to go operational.

Why is this project needed?

Government and NHS Guidelines stipulate that a person suffering from a heart attack, stroke etc should be stabilized within 8 minutes for any chance of survival. Research shows that a person will have an 80% chance of survival if stabilized within 2 minutes. However for every minute after the initial 2 minute period the person's chance of survival drops 10% per minute. Nationally 383,000 out of hospital cardiac arrests occur annually with 88% of these arrests occurring at home.

How will the scheme operate?

Community First Responders are primarily called to attend "Category A" emergency calls, these are 999 calls which the West Midlands Ambulance Service deems to be "Serious and/or life threatening" and therefore by their very nature, need medical help to arrive as quickly as

possible, usually within the first 8 minutes from the 999 call being made. "Category A" calls are usually where the patient is suffering from some of the following illnesses or symptoms:

- Cardiac arrest**
- Unconscious and collapsed patients**
- Chest pains (eg heart attacks and acute angina)**
- Breathing difficulties (eg asthma, acute on-set bronchitis/emphysema)**
- Diabetic emergencies (eg hypoglycaemia)**
- Fitting or convulsions (eg epilepsy)**
- Stroke (CVA)**
- Anaphylaxis (allergic reaction)**
- Choking patients**

When operational, WMAS will alert the team if there is a 999-call which needs an urgent response in our coverage area. The anticipated coverage area for this scheme will include the following villages – Bubbenhall, Baginton, Stoneleigh, Weston under Wetherley and Ashow.

The scheme will also be able to provide backup to Ryton. Given the need to reach a casualty in the shortest possible time, in order to maximise the chances of saving life each of our team will carry a full set of response equipment, it is not considered a viable option to store or share this equipment in the village hall or any other central location.



Remember that for every minute spent collecting equipment the chances of survival decrease by 10% once a person has gone in to cardiac arrest.

In time it is hoped that Bubbenhall CFRS will be able to provide 24/7 cover. However this level of cover will require more volunteers to be recruited. In the short term our service objective is to provide cover during periods of high risk as advised by WMAS and the Risk Profile contained within the Bubbenhall Emergency Plan.

How much will the scheme cost?

As volunteers, the team are committed to giving their time to respond to callouts, train and fundraising free-of-charge. In line with all other CFR Schemes, we will receive no funding from WMAS or the NHS and so we will be totally dependent on fundraising in our own community in order for the scheme to operate.

Based upon the experience of CFR schemes already operating the cost of fully equipping (medical equipment and Personal Protective Equipment) one volunteer is £2,000. Thereafter the annual cost of running the service will be less than £500 per volunteer.

So far BVE have pledged financial support and some residents in the village donated in excess of £200 after their annual Christmas Dinner. In addition we have received some donations from residents within the village and a very successful fundraising event has been held at the Malt Shovel Public House who have nominated us as their Charity of the Year. Bubbenhall and other Parish Councils within the proposed coverage area will be approached for funding.

Chance of a successful outcome following the onset of cardiac arrest

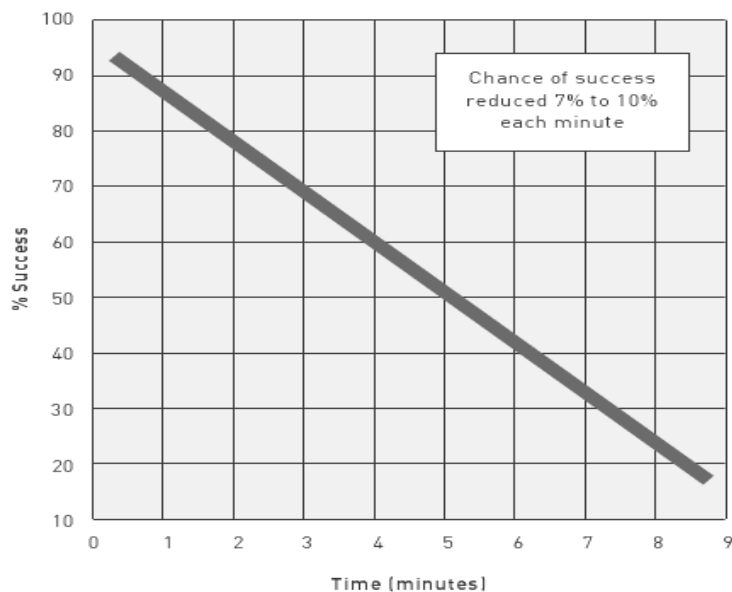

What Governance arrangements will be put in place?

Bubbenhall CFRs have applied to HMRC for recognition as a charity for tax purposes. In order to ensure open and transparent governance a constitution has been drawn up and a board of trustees has been appointed.

Current CFRs

Steve Haynes
Jon Woodforth
Rose Cragg
Dave Bevan

info@bubbenhallcfrs.org.uk
www.bubbenhallcfrs.org.uk

Some 'Myth Busters'

Whilst there are 'Heart Start' schemes in operation locally (Stoneleigh Deer Park Golf Club) the people trained at these locations do not respond outside the Golf Club.

Contrary to popular belief there are not 40 trained CFRs in Ryton and there isn't an AED stored in the village hall; there is only one volunteer CFR operating in Ryton and he keeps the required equipment with him at all times.

The option of storing medical emergency equipment in the village hall or another central location is not a viable option if the scheme wants to meet its vision of saving life.

If anyone would like to be involved either as a CFR or to help with fundraising please contact us via our website.

Thinking Holidays? Let CARRICK Take Care of it...

RELAX and discover the world's most stunning and historical places with the comforting reassurance of being WITH YOUR AWARD WINNING INDEPENDENT MIDLANDS TRAVEL AGENT.

KENILWORTH t: 01926 858 434
5 Warwick Road, CV8 1HD

LEAMINGTON SPA t: 01926 311 415
92 Warwick Street, CV32 4UX

COVENTRY t: 024 76 602 650
161 Daventry Road, CV3 5HD

STRATFORD-UPON-AVON t: 01789 414 040
Cooks Alley, 63 Henley Street, CV37 6PT

BOURTON-ON-THE-WATER t: 01451 822 048
Moore Road, GL54 2AZ

CHIPPING NORTON t: 01608 641 983
10 Middle Row, OX7 5NH

EVESHAM t: 01386 414 74
57-59 Port Street, WR11 3LH

PERSHORE t: 01386 554 262
19 High Street, WR10 1AA

Visit www.carricktravel.com
e: enquiries@carricktravel.com

Toddlers

As normal a big thank you to the parents who helped run the toddlers jam jar tombola stall at the Christmas Fayre. This is a valuable way of fundraising for the group which in turn helps keep the weekly running costs down.



As is usual we had a very busy term before Christmas with lots of craft and games. The real highlight however, was the visit from Father Christmas! All the children were very excited about his visit although when the time came to actually meet him a few children were apprehensive about the man in the red outfit with the big white beard. All was fine when they realised that Father Christmas had a nice present for them!

So after Christmas we faced the colder weather and snow but thankfully we have plenty of things to keep us busy inside. This term

we will be busy again with lots of playing and craft to get through such as valentine cards and then onto the Easter activities and we will all be looking forward to the nicer weather with Spring when hopefully we can go outside to play.

We are a very friendly group of toddlers who would welcome new members. We meet on a Thursday morning in the village hall from 9.30-11.30am during term time only. So if you fancy an entertaining morning with a child from 0-3 years come along and join us.

Lori - 7630 5355

had a meeting making decorations for the Christmas tree we put in St Andrews Church each year. Our tree looked spectacular this year and I was especially pleased to find at the end of the festival it had been moved to provide a backdrop for a wedding that was held in the Church after Christmas. This made our Christmas good turn worthwhile. We ended our meetings with a party and a visit from Father Christmas. The Brownies asked Father Christmas some challenging questions about children in developing countries and whether they got any presents.

This half term has been a short one. The Brownies helped each other to make Friendship Bracelets, have iced cakes and tried Chinese food and crafts. We have played lots of old games and are learning some new ones.

Some Brownies joined with girls from all over Rugby for an early Thinking Day Celebration where they experienced activities based on the theme "I Will Survive", we made shelters, cooked chapattis, learnt semaphore, had an activity set by Water Aid and saw a film about children in developing countries. It was a lot to take in but it definitely gave us something to think about.

We are now looking forward to a District outing and a Pack Holiday later in the summer.

If you would like to put your daughter's name down for Brownies you now need to go on the Girl Guiding website and apply through our new system, 'Join Us', putting Bubbenhall as your option for units. We would love to have some new leaders, if you are interested please contact me.

Beverley Suffell - 01788 813674

Rainbows

At the start of 2013 six of our oldest Rainbows moved up to Brownies – we wish them lots of fun there and as always we will miss them at Rainbows. We have since welcomed 4 new Rainbows to our unit.

This terms activities have included parachute games, making bird feeders, decorating snowflake cakes, making our own snowflakes with shiny beads and pipe cleaners and cards for Valentine's Day we also celebrated Chinese New Year when we made snake pencil decorations, ate smarties with chop sticks and made red envelopes for their lucky gold coins.

Rainbows is a pre-Brownie group for girls aged 5-7 years. To put your

daughter's name on our waiting list or for more information

Margaret Robinson - 7630 5931

Dawn Hands - 7630 4194

Brownies

Remembrance Sunday saw some of our Brownies parading through Stretton with the Scouts. After the Church Service we took over the village hall for the afternoon and did lots of crafts and cooking and went for a play in the park.

We finished 2012 on a high. Our Christmas Outing was to Coventry Sports Centre where we had the soft play area to ourselves and had an enjoyable time playing games and having juice and snacks. We

Neighbourhood Watch

Following the recent spate of crime within the village, the Parish Council and the Bubbenhall Neighbourhood Watch invited our local Police Community Support Officer, Ed King along to the Parish Council meeting so that he could give a joint briefing on any action that we should take.

Ed presented local crime statistics that illustrated how there had been only eight incidents of crime through the period March 2012 to February 2013, but that four of these had occurred during February. He stated that in his view the level of crime in Bubbenhall is generally low, much lower than the surrounding area and that during his recent door to door enquiries following the car theft in Coopers Walk it was evident that the community is aware of the need to look after neighbour's property when they are away, etc.

Knowing that crime levels are low is obviously no consolation to the unfortunate victims that may have their property damaged or stolen, so it is important that we all remain vigilant in keeping our village as safe, secure and as crime free as we can by reporting all incidents and suspicious behaviour to the police. At the meeting Ed King informed us that there is a new non-emergency 101 phone number that can be used across the country. This will connect callers directly to their local police station and is in addition to the usual emergency 999 number.

We have a good Neighbourhood Watch organisation with representatives for every street in the village and with the aid of the communications technology that we have available, as well as the conventional note through the door, we can quickly alert the local community to any criminal events.

There is one part of our village that does not have a Neighbourhood Watch representative, that is the Weston Lane / Waverly Edge area, so if there is anyone prepared to volunteer I would be pleased to hear from them. The task is not a difficult one it is just a matter of communicating the occasional police bulletins so please help if you can.

Jeff Veasey - 7630 6151



Mobile Police Station

The mobile police station will be coming to Bubbenhall

7th April 2013, 1-1.30pm

Village Hall car park

Safer Neighbourhoods

Your Local Safer Neighbourhood Team is:

Warwick Rural East Safer Neighbourhood Team

Dial: 01926 684471

Email: wre.snt@warwickshire.pnn.police.uk

Website: www.safer-neighbourhoods.co.uk/wre

Please note you cannot report incident(s) to the SNT directly. The above contact details are for general enquiries only. To report incident(s) either dial 101 for non-emergencies or 999 in an emergency.

Warwick Rural East Team Members:

Police Sergeant 803 David KETTLE

Beat Manager, Police Constable 800 Adriano TOWLE

Police Community Support Officer 6190 Jackie PIMLOTT

Police Community Support Officer 6223 Ed KING

To Report Incident(s) to Warwickshire Police Dial:

101 for NON-EMERGENCIES

999 in an EMERGENCY

www.safer-neighbourhoods.co.uk

Introducing Bubbenhall's Updated



Website: www.bubbenhall.info

history and thorough coverage of Village Hall facilities, including new on-line booking, calendar and hall availability features.

There is an option for residents to add their own details to the Village Email List and there is a "notice board" feature allowing villagers to post items for sale or wanted, or make announcements. (Details yet to be agreed).

A huge thank you to Jan Lucas who has spent many hours designing and developing our new website. Gone are the two, successful but rather tired sites and we now have just one state-of-the-art, easy to use website containing comprehensive information about all aspects of the village of Bubbenhall.

We have included a clear concise "News & Events" page, covering What's On, News and Alerts.

Please have a look at www.bubbenhall.info. We need your feedback to keep the site up to date, interesting, useful and most importantly of value to residents and visitors alike.

There are lots of interesting facts about St Giles Church, village

A "facilities" page gives details of Bubbenhall's: First Responders, Buses, Schools, the Village Green and Doctors. There will be an opportunity for businesses who already advertise in the Newsletter to promote themselves on our Local Businesses page.

Please let Jan Lucas know what you think. Contact him at: jan@bootfinder.co.uk.

COMING SOON

Recycle your plastic pots, tubs and trays from Monday 1 April 2013

W: www.warwickdc.gov.uk/recycling
 E: contract.services@warwickdc.gov.uk
 T: 01926 412464

recycle for Warwick District

WARWICK DISTRICT COUNCIL

QR CODE

B&4 TRANSPORT

Volunteer Car Drivers Needed

Want to do something great in 2013!

Warwickshire Health Transport gives you the opportunity to:

Meet and help people

Work with a great team

Positively change the lives of people living in your local area

The Service needs local volunteer car drivers in your area to join our team. You must enjoy socialising with a wide range of people, own your own car and be reliable and trustworthy

Drivers use their own cars to take the over 65s in the Warwick District to a variety of medical appointments.

All expenses are reimbursed. You drive as much or as little as you wish depending on your circumstances.

**MAKE A DIFFERENCE contact Back & 4th
Tel 01789 471595**

RCC Registered Charity No. 1081017

Bubbenhall Village Events

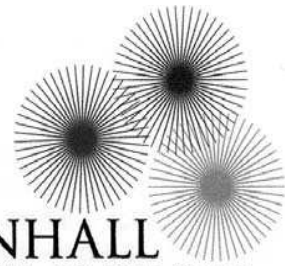

BUBBENHALL VILLAGE EVENTS

Christmas Carols

The annual Christmas Carols took place on 15th December again inside the Village Hall due to the poor weather. This time we were joined by Bilton Silver Band who played the usual favourite carols and other festive songs enjoyed by a large and enthusiastic crowd of villagers. Hot mulled wine and mince pies were provided and due to the fact the event was so successful, Bilton Silver Band have been booked again for this year.

Bubbenhall Mid-Summer Event 22nd June 2013

The annual Bubbenhall Village Fete will be held on the afternoon of 22nd June 2013. This year's theme will be the Circus.

It has been decided that no parade through the village will be organised this summer, however there will be prizes for the fancy dress competition based on the theme of circus that will be judged on the playing field with prizes for the best dressed children and adults!

Fancy dress is not solely restricted to children - adults are also encouraged and invited to get working on their own costumes as well to

make this year's event memorable and fun for all the family.

Afternoon entertainment on the playing field will be provided by:

- Circus Skills Act
- Jazz band trio
- Steel band
- Irish Dancers
- Donkey rides
- Fool Monty
- Face painting
- Village charity stalls
- Traditional games
- Home made cakes, teas and soft drinks
- Barbeque
- Fully licensed bar

There will not be a fireworks display later in the evening as it was felt the firework display worked well at the end of the Fruit and Flower Show scheduled to be held this year on Saturday 7th September.

Bubbenhall Village Events have made or are making donations to Myton Hospice and other local village groups where requests have been received including the Community First Responders Scheme. Should any other village

group require help please contact any other BVE Committee member.

Casino Night 23rd March 2013

To assist in raising funds for the village hall, BVE are organising a Casino night on Saturday 23rd March 2013. Complete with roulette table, Blackjack and other card and dice games. A fully licensed bar will be set up with profits from the bar going towards the village hall funds. Tickets will be £10 each and include one free drink and canapés will be served throughout the evening. There will be a prize for the person who accumulates the highest pot of 'money'.

Please speak to a BVE Committee member should you require tickets for what should be a most entertaining evening.

Dates for your Diary 2013

Casino Night - 23rd March
 Fete and Fun Day - 22nd June
 Fruit and Flower Show - 7th September
 Christmas Carols - 19th December

Guides

The Guides have had a busy but fun year so far in 2013! We have had some of our older Guides leave and some new faces join us.

Cookery badges have been awarded and we have completed a Jaguar Challenge badge in which the girls had to design, build and 'sell' a performance car – scale

models not life-size!

We took part in the Remembrance Parade in Stretton on Dunsmore and the girls that attended showed exemplary behaviour and displayed the utmost respect to all concerned – they were all a credit to the unit and their families.

Building up to Arden 2014 we have started a Circus Skills badge, so far we have made two different kinds of juggling balls, our next challenge is

to teach ourselves how to juggle. If you can juggle and would like to give us a lesson please give Bev or Karen a call.

Any girl (between the ages of 10-14) interested in joining Guiding can come along to the village hall on a Friday evening where we meet between 7.15-9pm during term time.

Bev Whiting, Karen Tombs - 7630 2798

Computer Problems?

... call Jan Lucas

- *Equipment set up*
- *Difficulties eased*
- *Computers speeded up*
- *Personal tuition given*



Home Computer or Small Business System

I can :

- Assist you getting your first computer or upgrading your existing one
- Sort out any problems on your PC
- Teach you how to use your PC *efficiently*:
Email, the web, photos, Skype, Word, Excel,
...etc (to an advanced level if required)
- Teach you at your own pace, one-to-one

Any version of Windows or MAC

02476 307 988 or 07847 015 154

www.bootfinder.co.uk

References available

Sally Lissaman, Lic.Ac., M.B.Ac.C.

Ludgates View, Lower End, Bubbenhall, CV8 3BW
024 7630 2259/07961 533799

- Traditional Acupuncture
- Facial Rejuvenation with Acupuncture
(*Non-Surgical Face Lift*)
- CranioSacral Therapy
- Tibetan Acupressure Head Massage
- Japanese Face Massage
- Tuina (*Japanese Massage*)
- Hopi Ear Candles
- Reiki Healing

**Gift Vouchers
Available**

For further information about any
of the above, or to discuss any treatment
please contact me or visit my website:

www.lissaman.co.uk

info@lissaman.co.uk

*Home cooked food,
fine beers & wines, and
the beautiful countryside*



RELAX IN OUR GARDEN

OPENING HOURS

Monday to Sunday 12 noon - 11pm

FOOD SERVED

Monday to Saturday 12 noon - 2pm, 6pm - 9pm

Sunday 12noon - 3.30pm

NO FOOD SERVED SUNDAY EVENING



*To avoid disappointment
we strongly recommend pre-booking*

*Easter Fun at 3pm, 31st March: egg rolling, egg and
spoon race, egg hunt and Easter bonnet parade - see
flyer for more details!*

The Malt Shovel

Lower End, Bubbenhall, Coventry CV8 3BW

Telephone **024 7630 1141**

Bubbenhall Village Hall - Weekend Bookings



The Hall still has lots of capacity in the next few months (mainly at the weekends) for anyone wishing to hire the hall for a function or party etc.

The facilities after the recent latest refurbishments are excellent and prices are very competitive with those of other similar venues.

Contact Beverley Goddard on 7630 2354 for details of availability and prices.

Village Hall Accounts January-December 2012

Receipts £s		Payments £s	
Opening balance brought forward	10,038.27	Recurrent Items	
Fees + other current income		Services	2,508.94
Clarendon Lodge Medical	580.00	Insurance	985.67
Parish Council rent & subsidy	95.00	Cleaning	1,723.00
Post Office	990.00	Parish Council rent	50.00
	1,665.00	Bookings/Secretary expenses	30.00
		Waste disposal	851.63
		Warwicks Police Keysafe	0.00
		Council Tax	176.33
			6,325.57
Fundraising + other receipts		Cleaning materials & disposables	449.70
Bookings and hire	5,387.76	Maintenance	229.24
Electricity meters	0.00	Fire extinguisher test & renewal	134.70
Deposit account interest	3.07	Bubbenhall Newsletter donation	50.00
Fundraising & donations re		Equipment/Improvements	6,486.42
Improvements project	1,519.80	Postage/Printing/Stationary	54.99
HSBC funding donation re		Printing Calendars	520.00
BVE annual fete event	500.00	BVE (Funded by HSBC Grant)	500.00
WDC Improvements Grant	3,000.00	Web site registration	42.00
Parish Council Grant	750.00	Advertising	250.00
	11,160.63	Other	31.86
			8,748.91
Total receipts	12,825.63	Total expenditure	15,074.48
Total receipts + opening balance	22,863.90	Add adjusted balance brought forward	7,789.42
		Cash Book Total	22,863.90

Bank Reconciliation at 31.12.2011

Current account balance statement No 41	2,616.69	
Add deposits not credited	nil	
Less unrepresented cheques:	nil	2,616.69

Deposit account balance statement no 35	5,172.73	
Deposits not credited	nil	5,172.73

Total Adjusted Balance **7789.42**

Signed

M S Holt

Chairman

J Woodforth

Treasurer



DANCING CLASSES

Monday - Bubbenhall Village Hall

4.15pm - Grade 2 Ballet
5.00pm - Junior Disco
5.45pm - Grade 3 & 4 Ballet
6.45pm - Grade 3 & 4 Tap
7.30pm - Grade 6 Ballet
8.30pm - Associate Ballet

Wednesday - Bubbenhall Village Hall

2.15pm - Pre-school Ballet
3.45pm - Primary Ballet
4.30pm - Grade 1 Ballet
5.15pm - Junior Tap
6.00pm - Senior Disco
6.45pm - Pre-Associate Ballet Class
7.30pm - Inter Tap
8.30pm - Adult Tap

*Classes are also held in
Dunchurch, Wellesbourne and Long Buckby*

For more information please telephone
Mrs Sarah Cooke on 024 76511387
Mrs Sarah Cooke, MIDTA & RAD Teaching Dip.

S.P. GALLAGHER WINDOW CLEANING

Specialising in Commercial &
Residential Cleaning



Domestic Windows
Commercial Windows
Gutter & Facia Cleaning
Conservatory Cleaning
Plus Block Paving

With the latest high level, Reach and Wash pole cleaning equipment, fully trained, committed management and impeccable safety record, we guarantee to find a cost effective solution to any cleaning task.

Call now for a free quote:
02476 726565 or 07805 583293



Pilates at Bubbenhall Village Hall
Every Tuesday, 9.30am – 10.30am
Booking is required, please call
Karren on 07908 807558.

Classes follow the school term times.
Payment required at the start of each term
depending on the number of weeks
in the term.

For more information and to see other
Pilates and Conditioning classes run by
BodyCise Fitness go to
www.bodycisefitness.co.uk

E: mail@bodycisefitness.co.uk
M: 07908 807558



Tel: 0845 643 2869
Mob: 07590 603475
02476 616789

- PC Repairs, Enhancements and Configuration
- Wireless Networking
- Broadband Problems
- Multi-media set up
- Equipment wiring & connection faults
- Internal & External Communication
- Virus eradication
- Additional Telephone Sockets

Call Don Mayers. We specialise in home computer
and connection problem solving and set up. Our rates
are excellent and we are local to you.

For more information please see
www.thebroadbandman.co.uk

BEG News

We are hosting a Live and Local event ALBERTOSAURUS in the village hall at 8pm on Saturday 27th April. Our performer is described as having an old suitcase full of futuristic gadgets, a viola and an accordion and her act is a melting pot of indie pop, folk and classical music with a dinosaur theme so it should be an interesting evening and a change from our normal experiences. Tickets will be available from Margaret Robinson 7630 5931.

Our last event before Christmas was a piece of theatre and was well attended and I hope you all enjoyed it, We've never had scenery in the village hall before.

We will be bidding for something similar for this year but we can't promise scenery. Live and Local is supported by the local authorities and the Arts Council enabling us to have local performances at subsidised rates. We find it difficult to fund such performances in a small village hall without those subsidies so please come along and support us.

Judith - 7630 5164

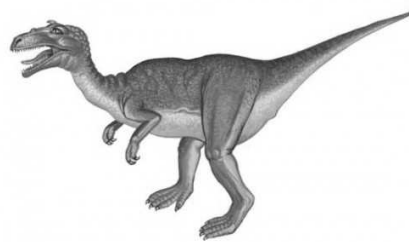

Knit and Natter

Informal get together of knitters, sewers, and needle workers... or just a natter!

Experienced or just want to learn. Everyone welcome just come along.

Malt Shovel pub Wednesday afternoons 2.30pm until 4pm.

Not just for ladies we do have gents join us for a chat.

See you there!

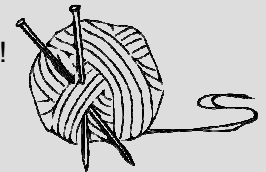

Fund Raising Event

Join us on Saturday 23rd March
and enjoy a night at the tables
Licensed bar open all evening



Ticket price £10 per person. Includes complimentary welcome drink and canapés served throughout the evening

Starts at 7:45pm in the Village Hall

All proceeds go to the Village Hall

Tickets available from: Don Thomas - 7630 5460
Jon Hiron - 7630 6376

or any BVE committee member

Provost Williams Primary School



The children at PWP have had a busy start to the year. Years 4 and 6 went to the British Museum to learn about the Egyptians and Greeks.

We've had chicken eggs in school (see photo), the children have had great fun watching them hatch!

Thank you to everyone involved in the Art Exhibition held at Ryton Village Hall. The children's work was amazing talented and impressed all the visiting parents, relatives and residents. A huge thank you Mrs Farrell who has given up so much of her own time to make it such a success! Without her none of it would have been possible.

5th March was a very exciting day in school! Kite Day allowed the



children to explore the theme of windy weather through science, poetry and technology. Taking their learning outdoors, KS2 children measured wind speed, learned about the Beaufort Scale, wind turbines, made windmills and looked at how things fly. The younger children enjoyed whipping up a dessert, bubble pictures, interpreting wind through music and of course, making kites. A wonderful afternoon was spent flying kites at the

recreation ground in Ryton!

At the end of this academic year Mrs Holroyd will be retiring as Head Teacher. The Governors are working hard to organise her replacement.

Dates for your diary 2013

March

23.....Casino Night, Village Hall - 7.45pm

April

9.....Parish Council Meeting, Village Hall - 7.30pm

27.....Albertosaurus, Village Hall - 8pm

May

14.....Parish Council AGM, Village Hall - 7.30pm

June

7.....Crowning of the May King and Queen, Provost Williams - 1.30-3.30pm

8.....Provost Williams Gala - 1.30-4pm

18.....Parish Council Meeting, Village Hall - 7.30pm

22.....Village Fete & Fun Day

July

16.....Parish Council Meeting, Village Hall - 7.30pm

September

3.....Parish Council Meeting, Village Hall - 7.30pm

7.....Fruit, Flower & Vegetable Show & Car Boot Sale

Regular Groups

Group	Meets	Venue	Contact
Friendly Club	Mon (monthly)	Village Hall	Beryl Locke - 7630 1727
Mother & Toddler Group	Thu, 9.30-11.30am	Village Hall	Lori Slark - 7630 5355
Rainbows	Thu 5.30-6.30pm	Village Hall	Margaret Robinson - 7630 5931
Brownies	Tue, 5.30-7pm	Village Hall	Beverley Suffell - 01788 813674
Guides	Fri, 7.15-9pm	Village Hall	Bev Whiting - 7630 2798
Ryton Pools Volunteers	Please contact	Visitors Centre	
WCC Friday Mobile Library	Every 3 weeks, 10.10-10.30am	Ellesmere, Stoneleigh Road	Mobile
	10.35-10.55am	Lower End	Enquiry Line
	11-11.30am	Inside Out Nursery	- 01926 851031
Sarah Cooke Dance School	Mon & Wed (see advert)	Village Hall	Sarah Cooke - 7651 1387
St Giles Bellringers Practice	Wed, 7.30-9pm & Sat, 10.30am-12noon		
		St Giles' Church	Susan Sheen - 7630 6339
Young St Giles	First Sun each month, 11am-12noon	St Giles' Church	Rosemary King - 01788 573067

All rights reserved. No part of this publication may be reproduced, stored in a retrieval system or transmitted in any form or by any means, electronic, mechanical, photocopying, scanning, recording, or otherwise, without written permission of the Newsletter Committee.